

INTRODUCING
CryOmega[®] Vet

DUAL DELIVERY

CryOmega[®] Vet Dual Delivery:
The perfect choice for cryosurgery
in companion animal practices.



Effective
Freezing



High
Efficacy



Anesthesia
Not Required



Uses Cones
OR Buds



BUDS



CONES

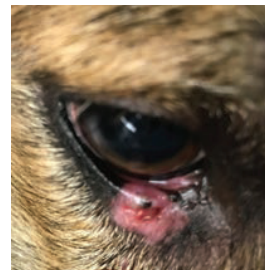

BEFORE



AFTER



BEFORE



AFTER

CryOmega[®] Vet Dual Delivery treats all common
lesions, even in sensitive areas such as eyelids.



Lick Granuloma Treatment with CryOmega[®] Vet Dual Delivery



BEFORE

DAY 6

DAY 11

- ✓ Uses Cones or Buds
- ✓ Single Handed Design
- ✓ Easy-to-Use
- ✓ No General Anesthesia
- ✓ No Antibiotics
- ✓ No Sutures

CryOmega[®] Vet Dual Delivery

CryOmega[®] Vet Dual Delivery combines the portability of a canister with the effectiveness found in more expensive liquid nitrogen-based units.

Great Outcomes with Less Trauma

- Papillomas
- Eyelid Tumors
- Perianal Carcinomas
- Anal Gland Tumors
- Lick Granulomas
- Distichiasis
- Warts
- Angiomas
- Skin Tags
- Cysts



CryOmega[®] Vet Dual Delivery Kit

CryOmega[®] Vet Dual Delivery contains an environmentally friendly cryogen that reaches as low as -68°C and is immediately ready to use.